

IMPACT EDUCATION



2009 ANNUAL REPORT

Impact on Education at a Glance

Our Mission

Leverage community resources to increase student achievement, create opportunities and build support for public education.

Our Focus Areas

Our programs, partnerships and advocacy efforts support three focus areas:

- “At-Risk” Students, primarily from low income homes, need help overcoming economic, language and learning barriers that impede learning and school success.
- Increasingly important competencies in **science and math** need to be nurtured to increase student interest and achievement. And, **innovative technologies** must be deployed to better engage all students.
- Excellent teachers are the single largest school-based factor that determines student success.

Our Initiatives

- Impact on Education annual programs such as Classroom Mini-Grants and Impact Awards provide ongoing support to teachers, and the Opportunity Fund and Crayons to Calculators annually create opportunities for and provide resources to “at risk” students.
- Impact on Education promotes innovation by partnering with community organizations to extend resources and by incubating promising projects and technologies.



Impact on Education BOARD OF DIRECTORS



In 2008-09...

Impact on Education celebrated our 25th anniversary and received wonderful support from the community. With Boulder Valley School District's help and 30 sponsoring organizations, school buses sported colorful decals throughout the 2008-09 year to promote a contest that engaged students of all ages in creating short animation features. While kids thought it was all fun, custom contest software created by Kerpoof (now part of Disney) used education themes and fulfilled BVSD literacy and technology education standards.

Additionally, we continued support of annual programs – Classroom Mini-Grants, Impact Awards, Opportunity Fund, Crayons to Calculators – and incubated a number of innovative pilot programs. The educators who partner with us to extend educational excellence, increase equity and promote innovation in BVSD inspire us. We are proud to contribute to the outstanding educational opportunities that make Boulder Valley schools among the best in Colorado and make our communities great places to live, work and raise a family.

Education transforms lives – we thank you for partnering with us to increase learning and opportunity for all students in the Boulder Valley School District. Together, we're making an impact on education.

Francie Anhut
CEO

John Greff
Board Chair, 2008-09

Bob Drake
Board Chair, 2009-10

Bob Drake, Chair
Drake Research & Strategy, Inc.

Lain Adams
Macerich

Francie Anhut, Ex Officio
Impact on Education

Clair A. Beckmann, Emerita
Boulder Community Hospital Foundation

Frank Bruno
University of Colorado at Boulder

Mike Devery
Silicon Valley Bank

Becky Gamble
Dean Callan & CO., INC.

Ann Goldman
Ann Goldman Consulting

John Greff
Sequel Venture Partners

Sol Halpern
Highlander Wealth Services, LLC

Clif Harald
First Flatiron Consulting

Dr. Holly Hultgren
Lafayette Elementary, Principal

David Kendall
Kendall, Koenig & Oelsner PC

Dr. Chris King, Ex Officio
Boulder Valley School District

Sue Kunz
American BioResources

Paula J.K. Martin
Davis Graham & Stubbs, LLP

Ester Quintana Matheson
Community Volunteer

Mike Medina
Angevine Middle School, Principal

Rick Nelson
Wells Fargo

Virginia Patterson, Emerita
Dave Rhinesmith

Ball Corporation

Amy Smith
JP Morgan Chase

Mindy Sooter
Faegre & Benson, LLP

Melissa Tingley, Ex Officio
Boulder Valley Education Assn.

Beth Waters
Community Volunteer

John Wyatt
Wyatt Construction

Annual Programs Support Excellent Teachers

Because excellent teachers help students overcome disadvantages, inspire a love of learning and encourage each child's talents, Impact on Education supports, encourages and rewards excellent teachers through our competitive and coveted Classroom Mini-Grants and Impact Awards programs.

Classroom Mini-grants

The Classroom Mini-Grants program awards funds to teachers to implement creative classroom projects that enhance the curriculum and provide hands-on learning opportunities for students.



Rainforest Encounter

Valerie Hudson & Jill Clark

Emerald Elementary, Broomfield

First-graders cultivated a rainforest in their very own classroom! Participating students now have a deeper understanding of the impact we all have on rainforests.

Resin Jewelry Design

Lori Llerandi

Louisville Middle School

Designing and casting resin into jewelry exposed students to a rewarding three-dimensional experience.





Energizing Third Grade

Tom McSheehy & Nicholle Moreno

Sanchez Elementary, Lafayette

Third-grade students built miniature solar cars, now understand important principles of renewable energy and are inspired to do what they can to reduce their carbon footprints on the planet.

Form, Function, & ... Fountains!

Molly Hoverstock

Casey Middle School, Boulder

Students learned the relationship between form and function through clay hand building, creating public, functional art.



Impact Awards

Impact on Education annually recognizes educational excellence and honors five extraordinary BVSD educators through our Impact Awards. Award recipients receive a \$500 personal award, \$1,500 for their school and public recognition at the Impact Awards dinner. The 2009 Impact Award winners are:



Sue Kidder

K-2nd Grade Teacher
Gold Hill Elementary School



Bill Smith

3rd Grade Teacher
Douglass Elementary School



Laurie Brockway
Teacher Librarian

Bear Creek Elementary School



Devorah Dettloff
ESL Teacher

Arapahoe Ridge High School



Jeri Eurich

Special Education Teacher
Crest View Elementary School

Annual Programs Create Opportunities for At Risk Students

Nearly 5,000 BVSD students participate in the federal meal-assistance program, a common measure of family poverty. With dramatic increases in unemployment and home foreclosures, many more students need support. These students, their teachers and schools require extra resources to help ensure academic success and graduation.

Opportunity Fund

Created in 2004 to reduce the economic barriers that negatively affect the educational experiences of students from economically challenged homes, the Opportunity Fund covers education-related expenses for students whose families cannot afford them. These expenses include field trips, class fees, musical instrument rentals, bus passes, yearbooks, athletic equipment, class planners, student/class pictures, graduation caps and gowns.



Especially true for younger students, field trips and hands-on activities help them “connect the dots” and discover interests and abilities. Research shows that in middle and high school, students are highly motivated by interests and activities. Many of them keep up with their learning because it is required for participation in sports and clubs. Without such a “hook” – especially for kids lack-

ing a culture of education in their homes – a large number of kids aren’t likely to learn, succeed and graduate.

We thank Flatirons Elementary, Horizons K-8, Platt Middle School and Southern Hills Middle School who opted out of the Opportunity Fund in the 2008-09 school year, allowing more funds to go to higher-needs schools.

An elementary school principal wrote:

“One of our fifth-grade students had not returned her outdoor education paperwork. She was sad and confided in a friend that because her mom could not afford the cost of the trip she didn’t even bring the paperwork home. The Opportunity Fund allowed her to have the same experience as her classmates without worrying about how this would affect her family’s basic needs at home.”

CRAYONS TO CALCULATORS

In August, more than 5,900 students were provided with backpacks of school supplies through Crayons to Calculators, a collaboration between Impact on Education, the “I Have a Dream”® Foundation of Boulder County, Sister Carmen Community Center, Foothills United Way, the St. Vrain Education Foundation and FISH of Broomfield, and with support from Boulder Valley and St. Vrain school districts. Thanks to sponsors Western Disposal and Staples and to thousands of corporate, church and individual donors who helped so many students start school with the supplies they need to succeed!



Gary Horton, CEO of Western Disposal, with check for \$78,491.59 that included corporate sponsorship, employee giving and funds from several very successful fundraisers.

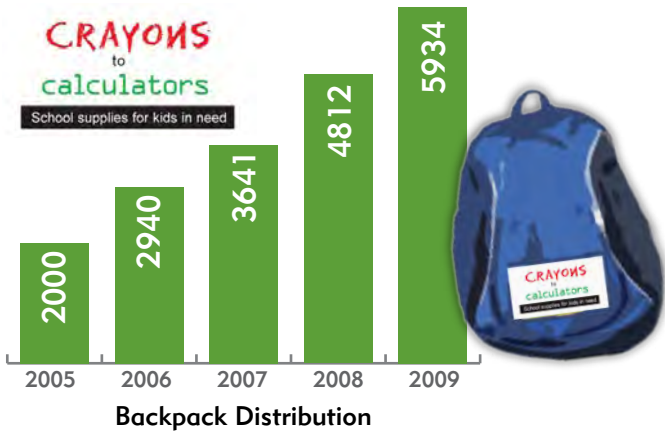

Promoting Innovation By Incubating Promising Projects

In addition to our annual programs, Impact on Education incubates promising research-based programs and interventions. We measure program impact, leverage new technologies, expand student interest and achievement in science and math, and seek to mitigate the achievement gap. Finally, we work with BVSD to scale the most effective strategies.



Open World Learning (OWL)

This after-school and summer program at Creekside Elementary leverages the school's computer lab into powerful education opportunities that include mentorship, leadership development, peer teaching and student collaboration.

Girls At the Museum Exploring Science (GAMES)

The Girls At the Museum Exploring Science partnership with the CU Museum of Natural History provides after-school programming for girls from high-needs elementary schools. Participants discover and explore diverse areas of science through hands-on activities with CU women scientists.



Amgen Life Sciences

With Amgen's support, inquiry-based life science curriculum and materials are being used in seventh-grade science classrooms.

Take My Teacher Home

Using teacher-recorded lessons, songs and activities loaded on an iPod shuffle, along with an activity bag, struggling kindergarteners are able to extend their learning day and reach grade-level proficiency before starting first grade.

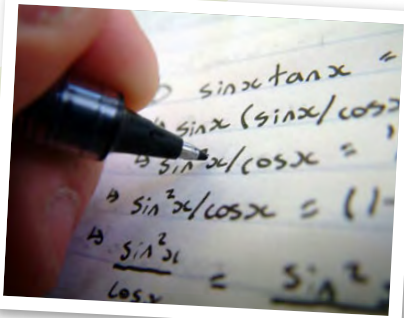

Algebra 1 Interventions

Centaurus and Monarch high schools are piloting alternative instructional interventions with freshmen who need additional academic support in Algebra.

Razzle Dazzle Continues To Dazzle

The popular annual “Beach Ball” fundraiser, themed a Night in Nantucket, and held under a big-top tent at the Boulder Reservoir, continued to attract broad community support and raise funds for our programs.

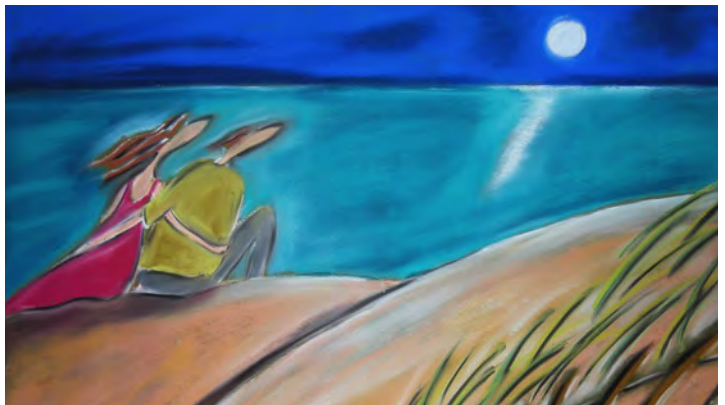

Sources and Uses of Funds

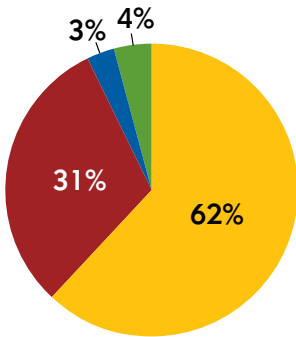

Donor Type

- Individuals
- Corporations (Including Corporate Foundations)
- Foundations
- Municipalities, Service Organizations and BVSD

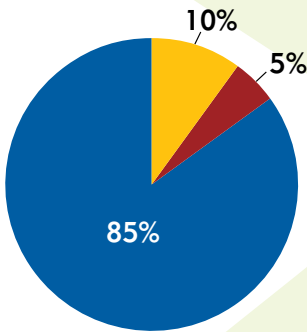

Use of Funds – Operations

- Programming
- Administration
- Fundraising

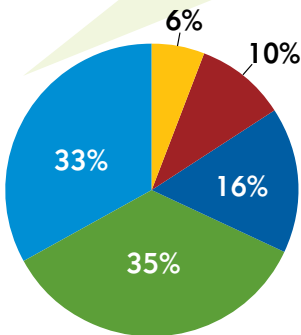

Use of Funds – Program Impact

- Crayons to Calculators
- Other "At-Risk" Programs
- Teacher Excellence
- Science, Tech & Math
- Scholarships

Financial Summary

Support and Revenue	2009	2008
Contributions	\$939,635	\$775,957
In-kind Contributions	\$338,072	\$229,578
Special Events - Net	\$218,889	\$275,375
TOTAL SUPPORT AND REVENUE	\$1,496,596	\$1,262,910
Program Expenses		
Distributions	\$995,290	\$741,952
Program Management	\$235,957	\$244,172
TOTAL PROGRAM EXPENSES	\$1,231,247	\$986,124
Operating Expenses		
Fundraising Expenses	\$147,633	\$129,980
General and Administrative	\$78,218	\$76,083
TOTAL OPERATING EXPENSES	\$225,851	\$206,063
TOTAL EXPENSES	\$1,457,098	\$1,192,187
Gain/Loss on Investments	\$(171,248)	\$2,860
Change In Net Assets	\$39,498	\$70,723
NET ASSETS, Beginning of Year	\$1,116,959	\$1,043,376
NET ASSETS, End of Year	\$985,209	\$1,116,959

Impact on Education's fiscal year extends from June 1st to May 31st for each year shown.

2009 Key Contributor Awards were presented to:

- **Boulder Rotary Club**, for its instrumental role in helping start and fund Crayons to Calculators;
- **Linda Shoemaker & Steve Brett**, for their ongoing support and involvement; and
- **Kerry Lightenburger**, for her instrumental role as a volunteer coordinator of donation of school baskets for the Razzle Dazzle silent auction.

\$50,000+

Amgen Inc.
Robin & Kevin Luff

\$25,000+

Ball Corporation
Boulder Rotary Club
Denver Foundation
Suzanne & David Hoover
Western Disposal

\$15,000+

Boulder Valley School District
First Western Trust Bank
Flatirons Bank
JP Morgan Chase
Karen & Tom Shook
The Family of Sally Smyth
Wells Fargo Bank

\$10,000+

City of Boulder Youth Opportunity Program
Faegre & Benson, LLP
Fresh Produce
John & Vicki Greff
Independent Order of Oddfellows
Lynn Morgan
Jonathan Sawyer
Seagate Technology LLC
Linda Shoemaker & Stephen Brett
Mark & Maggie Yost

\$5,000+

Autocar
Theresa & Scott Beck
Ron & Pam Bernal
The Bernardi Group
Best Buy
Camera
Caplan and Earnest, LLC
Colorado Business Bank
Corporate Express
Elizabeth & Howard Diamond
Marvin and Mary Ann Franklin
Mike & Megan Franson
Google
Jared Polis Foundation
Helayne & Larry Jones
Dianne Ladd & Bruce Holland

Donors**6-1-08 to 5-31-09**

Lockheed Martin Space Systems Company
Macerich - Twenty Ninth Street
Mike's Camera
Marsha & John Mortiz
Peloton
Mike & Allison Platt
Post-News Charities
Sam Hill Oil
Amy & David Smith
Sterling-Rice Group
Pam & Bob Troyer
Beth & Jack Waters
Xcel Energy Foundation

\$2,500+

Francie Anhut
Array Biopharma
BBVA Compass Bank
Boulder Community Hospital
Sally & Sandy Bracken
Brett Family Foundation
Cindy Carrillo
Chris & Jen Centeno
Community Foundation Serving Boulder County
Dean Callan & CO., INC.
Mike & Ashley Devery
Ehrhardt Keefe Steiner & Hottman, P.C.
Elevations Credit Union
Pete & Lisa Estler
Evers General Construction CO. LLC
First Bank of Boulder, N.A.
First National Bank of Colorado
Flatiron Construction
Flatirons Imports
John & Melissa Friedery
Colly Geer
Greenberg Taurig, LLP
Larry & Cathy Greene
David Harwood & Ellen Marshall
John & Susie Hayes
Hogan & Hartson, LLP
Charles & Sally Holmes
Incentra Solutions
Kendall, Koenig & Oelsner PC
Loewenstern Foundation

If we've omitted your name, please bring it to our attention and accept our apologies!

Krista Marks & Brent Milne
McStain/Hoyt Foundation
Tom & Pat Metz
Micro Motion, Inc.
Rick and Jacquelyn Nelson
Quadna, Inc.
Joan & Doug Raymond
Dave & Marcia Rhinesmith
Charlene Ryan
Jeff & Lori Scheiffler
Cindy & Peter Scott
Silicon Valley Bank
Mindy & Monty Sooter
Brett & Paul Stapleton
Sun Microsystems
The John Duncan Charitable Trust
The Watson Billings Family Foundation
US Bank
Vectra Bank

\$1,500+

Kara & Mike Arnold
Anne & Henry Beer
Chuck Bellock & Magge Morrison
Alex Brewer
Broomfield Community Foundation
Kenton & Amy Brown
Denny Brown & Ann Oglesby
Bob & Judy Charles
City of Boulder
City of Louisville
Colorado State Bank and Trust
Bob & Delyn Drake
Kari & Brian Duffy
Jack & Barb Fowler
Gordon Gamm
GE Analytical Instruments
Laurie & Calvin Hanson
Gary & Sheila Horton
JK & Kim Hullett
Holly & Steve Hultgren
Arnie & Victoria Jacobson
Carolyn & Sam Johnson
Kaiser Permanente
David & Cathleen Kendall
Doug & Dina Kenkel
Kerpoof
Laura & Robert Leland
Simon Lipstein
Paula & Marcus Martin

Ester & Robert Matheson
Meg McClellan & Jim Barlow
Vicki & Leon Midgett
Ellen Miller-Brown
Ollila Law Group
Nancy Patch
Dee Perry
Barbara & Jacob Puzio
Qualitative Research Centre, Inc.
Remax of Boulder
Rose Community Foundation
Sequel Venture Partners
Harold & Ardyth Sohn
Danny & Linda Souders
Nancy Stevens
Renee & Mike Tamburrino
Town of Superior
Carl & Loretta Yarbrough

\$1,000+

Kayes Ahmed
American Eagle Outfitters
Bill & Mary Claire Anhut
Amy Batchelor & Brad Feld
Biegger
Michelle Brokaw - Shea & Frank Shea
Brown
Michelle & David Carpenter
ClickBank
Cooley Godward Kronish
Henry & Leslie Eaton
Eitzinger Family Foundation
Berry Eldridge
Shelley Emerick
Carolyn Grant & Robert Krenz
Sol & Ulrike Halpern
Clif Harald & Deb Parsons
William Haynes
Hollingshead
IBM Corporation
Irfan Munshi Foundation
Jennifer & Aaron Kennedy
Chris & Kelley King
Lafayette Optimist Club
Greg & Sarah Lems
J Norman Lodge
LSI Corporation
John & Deidre McElveen
TY Melton & Cynthia Michell
Patty & Doug Meneley

Dan Mitchell
Mark & Jill Muller
Rehrig Pacific Company
Jill & Attila Safari
Siemens Energy, Inc.
Tom & Carolyn Sweeney
Denitta Ward
Maureen & Michael White
William & Judith Wolpert
Ken & Simme Zelic

\$750+

Laura Alberts
Catherine Allegra & James Tanner
Anonymous
Wyatt & Jane Blakemore
Boulder Valley Credit Union
Greg & Pat Calhoun
Mark & Marianne Chavez
Communication Arts, Inc.
Edmond F. Ducommun Foundation
Katrin Faatz & Shannon Long
Josie & Rollie Heath
T.J. Heyman & Jane McConnell
Elliot & Frances Higgins
Hutchinson, Black and Cook, LLC
Kiwanis Club of the Foothills
Lexmark International, Inc.
Patience & Jim Linfield
Randy & Alicia Lofquist
Tony Lozano & Leticia de Lozano
Karl & Julie Maier
Linda & Mike Matthews
Dan Meehan
Mock Realty
Rex O'Neal
Randy Pennington
Gigi Reynolds & Bob Bunting
"Mo Rosenblatt"
Terre Rushton & Chuck Sisk
Adam Sak & Jane Snyder
Sargent Bickham Lagudis
Mike & Theresa
Wendys
John & Bridget Winsor
John & Kelly Wyatt
Zonta Club of Boulder County

\$500+

Raouf & Sheila Abdel

Holden & Wendy Bank
Jeff & Lisa Bennett
Peter Braun
Buckeye Welding Supply Company, Inc.
Chevron
Elizabeth Clark
Coal Creek Rotary Club
Coburn Development
Ron & Dixie Coffin
Custom Fence
John & Cathy Dillie
Lisa Drake
Andrew & Kathleen Dugan
Randy Dunbar & Shawna Sharp
Kevin & Tracy Dundon
James Franklin
Fusion Specialties, Inc.
Kelli Gasser
Fred Gluck & Andrea Rhodes
Richard & Katherine Hall
Mark & Jennifer Hargrove
Dita & Robert Hutchinson
Gary & Janet Jacobs
Raymond & Dottie Joyce
George & Kristin Karakehian
Keeter Enterprises, LLC
Kathy Kelly & Dave Dolezal
Lee Kennedy
David & Honor Kennedy
Robert Kinder
Paul & Clarissa King
Koiss Equipment
David & Susan LaHoda
Mark Langston & Carol Glassman
Mary Beth & Barry Lewis
LifeBridge Christian Church
Chris & Michelle Lobo
Priscilla & Patrick Madden
Jon & Caroline McClurg
Rushton & Cristina McGarr
McNeilus Truck and Manufacturing, CO.
Rich Nicholson
Noodles and Company
Odum Oil and Gas Company
Elaine Pease
Republic
Marcus & Mary Roman
Jill & Alan Rood
Saint Ambrose Episcopal Church
Donatella & Mark Scanniello

If we've omitted your name, please bring it to our attention and accept our apologies!

Judy Skupa
Sopris Development, LLC
Spencer and Crowley
Kent & Elizabeth Stemper
John & Kim Stevens
Daniel Suter
Tire Distribution Systems, Inc.
Penny & Tom Tompkins
Jeff & MC Vincent
Wagers Family Fund
Tom & Mary Wallace
Martha & Lawrence Wheeler
Sheri & John Williams
Ian & Sarah Williamson
Candy Wither & Byron Diehl
Frances Wyrick
Allison & Christopher Yager
Betsy Yurth & David Van Bussum

\$250+

Lain & Whitney Adams
David & Marhta Andrus
AOV, Inc.
Wendy & Dave Atkin
J. Andrew Aust & Susan Touchette
Mike Barajas
Barnsley-Reynolds Tire CO, Inc.
Jim & Lina Beckley
Thomas & Virginia Belval
Amy Beringer & John Grubb
Lynne Boggs
Heidi Brinkman & Wolfgang Schweiger
Marian Brown
Mary Lynn & Steven Bruny
Eric & Kristen Brynstad
Bruce & Connie Chiddister
Derek Chow
Jason Coffelt
Commercial Brokers of Boulder
Chris Condery & Amy Alexander
Stephen Crowder
Deb & Matt Dabkowski
Karen & Malcolm Daly
Stephen & Lesley Defrees
Tom DeMoudt
Edward Diffendal
Douglas & Laura Duncan
eQuilter.com
Stephanie Farrell
Brent Fassett

Mike & Debbie Feldser
Johnny & Robbyn Fernandez
Steven Flannery
Barrett & Elyse Foster
Andrew & Audrey Franklin
Becky & Bruce Gamble
Briggs & Jennifer Gamblin
Angel Gardea
Scott & Cindy Green
Robert & Patti Guilford
Kathy Hall
David Halseth
Benjamin Harding & Judith Udall
Anthony & Kellie Harrigan
Hinton Steel Company
Teresa Holum
James & Edith Hooton
David & Nicci Howson
Clare & Dennis Huspeni
Iron and Metals Inc.
Kathy & Scott Jacobs
Robert Jamieson & Sumi Bitner
Chris Johns
Karen & Michael Kearney
Ben Keeter
P. Brett Kurowski
Paige Larson
Debra & Ted Layne
Cassidy & John Leeburg
Ron & Alysa Levine
Kerry Lightenburger
Robert & Patricia Lisensky
Rosemary Lohndorf
Daniel Lybarger
Dave Manley
Joseph Marr
Jamie Martin
Marv's Towing
Stephanie Mayer & Todd Marshall
Joel & Jean McCormick
Chuck McElwain
Mike & Robin Medina
Jason Mendelson
MOA Architecture
Robert Morgan
Terri & Craig Mulford
Kimbal Musk
Sharon & Richard Nehls
Joan Palen & Dave Haukeness
Kirk Peterson & Kim Bolick

Phi Delta Kappa
Nancy Printz & Eric Blank
Red Arrow
Jon & Wendy Reynolds
Sandy Ripplinger
Matt & Anne Roan
Angie Robinson
Jennifer & Shaw Rocke
Timothy Rodell
Peter Roshko
Oscar Salgado
Mark Sawyer
Brad & Kelly Schoenfeld
Michael Schwander
Irene & Andy Shaffer
Kim Sheeran Zoller & Jim Zoller
Grant Slade & Brenda Vathauer
Joe Sleeper & Dorothy Reed Sleeper
Randy Smith
Pattie & David Smith
Lucy & Paul Sommer
Van & Susan Spence
Leslie Stafford & Brendan Charham
Jeffrey & Shelley Stiffler
William & Elizabeth Suits
Luis Trevino
Jake & Meggen Van Kessel
Mark & Mary Beth Vellequette
James & Georgiana Veneziano
Vermeer Sales and Service of Colorado, Inc.
Ruth Wight & Anthony Coleman
Millie & Arnold Williams
Rick & Sharon Woodruff

\$100+

Steven Adams
Raymond & Katy Allen
Mike Altenbern & Kathi Fethke
Fred & Virginia Anderson
Kyong Anderson
Brant Anderson
Kathleen Andrews
Janet Andrews
Kevin & Kristen Anthony
Anne Arnold
Murali Arugonda
Margaret Bach
Jane Backer & Bradley Udall
Sherry Barber
Amy Barnett

James Barnett & Diane Bartko
Sam Barnsley
Lisa Battan
Pamela Beardsley
Mike Bearup
David Becker
Clair Beckmann & Ron Nixon
Patricia Bellac
Patrick Benner
Willard Benner
Paul Berberian
Gary Berg & Karen McMurry
Marc & Julieann Bergman
Scott & Jennifer Bergquist
Sally Bhasin
Zune & Daniel Bills
Anne Black
Bonni Blake
Wendy Blakemore
Cheryl & Bruce Blankenship
Joan & John Bludorn
Judith & Gene Bolles
John Bollinger
Bob & Anna Bond
Timothy Borden
William & Jennifer Bowman
Allison Brack
John & Terry Bradley
Lloyd Brady
Matthew & Heather Brandt
Mary Jo Brexa
Bruce & Sana Bridges
David Brode
William & Rebecca Brookhart
Roger Brooks
David & Lori Bruhwiler
Lisa Bryant
Jon & Nancy Burianek
Haldon Burns
Patrick Butler
Jim Butterworth
Arthur & Cheri Cabrera
Christine Cameron
Kim Campbell
Margaret Campbell & Mark Kruger
Marco & Susan Capitelli
Gerald Caplan
Diane Cargill
Jim Carkeek
Timothy & Roberta Carlin

If we've omitted your name, please bring it to our attention and accept our apologies!

Kelly Carlson
Sharon Carney Solomon
James & Katrina Carpenter
Joseph & Kathryn Carroll
Steven Carson
Mitchell & Patricia Carson
David & Anne Carson
Anthony Cassio
Robin Catalin
Lisa Rene Cerny
Beryl & Wally Clark
Cammie Cloman & Mike Moran
Stewart & Debra Cohune
Don Colacino
Derek Cole
Stephen Collins
Michael Colucci
Brooke Connor
Ross Conquest
Kevin Conway
Charles Corfield
Catherine & Fred Crowe
Kathleen Cunningham
Dan Cutler
Susan Damon
Richard Davis & Theresa Szcurek
Lee Anne & Kim Davis
Sue Deans
Mary Dichtl
Spencer Dietrich
Philip & Yvonne DiStefano
Michael Dixon
Karen Donnelly
Nina & Prentiss Donohue
Lorna Donovan
Douglass County Schools Foundation
Donald & D'Ann Duft
Caroline & Don Dulchinos
Randall Eastland
Brian Edwards
Eric & Celia Eisenbud
Susan Ellis
Amanda Etcheverry
Diane Ewasko
Peter & Mary Jean Ewing
Mary Grace & Douglas Fahoury
Marguerite & Gary Falkenstein
Julian Farrior
Barney & Julie Ann Feinblum
Adam Fels

Carol Ferrera
James & Jeanne Fetterman
Cindy & Steve Fiorillo
Ed & Nancy Flaherty
Scott & Lydia Flores
Catherine Flynn
Caroline Fuller
Ken & Krista Furie
Kevin & Colin Gates
John & Elizabeth Gehring
Steven Georgis
Jason & Kellee Gerig
Rosalyn Gill
Terry Gillach
Richard Glaab
Terry Gold
Andrea Goldman
Gilad Gordon & Cathy Cohn
Jon & Vicki Gordon
Janice Gorishek
Marty & Diane Goss
Ralph & Joanna Grasso
Deborah Green
Dan Greenberg
John Gregson & Kristi Anderson
Chris Grosso
Mary Ann & David Guilinger
Ed & Virginia Hall
Rhonda Haniford
Scott Hansen
Deborah & Mark Hardgrave
Narahari Hari
Jan Harkins
Paul Harstad
Joan Hay
Frank Haywood
Alan & Jerry Heath
Mark & Catherine Hegg
Pat Heinz-Pribyl
Andre Hill
Cathy Hill
Hollie Hirst
Hazel Hockett
Margot Hoffmeyer
Michelle & John Humphrey
Robert & Eileen Hunnes
Bryce Isaacson
Lowell & Alise Jackson
Lea Jacobson
Judith Jaehning & Barry Polisky

Cynthia Kaier
 Melissa Kallick
 Millicent & John Kang
 Kenneth Keefe
 Tim Keegan
 Edward Kellenberger
 Melissa King
 Kim Kinzie
 Robyn Kitsutaka
 Scott Kittelman
 Michael & Jane Klein
 Walter Knapp
 Renae Kofford
 David Kornblum
 Jon & Lenna Kottke
 Andrea & Ryan Kragerud
 Elaine & Robert Kramer
 Elaine Krassowski
 Karen & Tom Kumar
 Anna Langness
 Stephen Laughlin
 Larry Leatherman
 Michael Leccese & Kathleen McCormick
 Kathleen Lee
 Laurie Leinonen
 Roger & Christina Lewis
 Brenda & Paul Lilly
 Robert & Susan Linde
 Cindy Lindsay
 Arthur Lujan
 Stephanie & Matt Lyon
 Karen Mackie
 Robert Major
 Don & Marilyn Marinelli
 Ruth Marizza
 Ryan Martens
 Don Martin
 Clarence & Lois Martz
 Rich Marvin
 Joe & Kimmie Mason
 Erin Maxwell
 Jill Maxwell
 Valerie & Kevin McBeth
 Daphne & Eric McCabe
 Kathleen & Conrad McCarty
 Becky & Jeffrey McClure
 Matt & Aileen McConnell
 Brad McQueen
 Jill McReynolds-Hart & Kevin Hart
 Laura Medina
 Kellie & Frank Mendicino
 Garda Meyer
 Barbara & Roman Mica
 Jack & Cirrelda Mills
 Holly Mitchell
 Nelson Montierth
 Maela Moore
 Steven Moore
 Vicki Moore & Kent Dinkel
 John & Valerie Moore
 Paul Morrison
 Elaine Morrison
 Julie & James Mowat
 Brent & Michelle Mulholland
 Michael Murphy
 Jane Murphy Oherron
 Craig Neugeboren
 John & Karen Nevins
 Niwot United Methodist Church
 Jesus Noriega
 Lynette Novak
 Morgan & Fern O'Brien
 Paul Orbuch & Stacey Stern
 Steve Orndorff
 Michael Orr
 Angelo Ortiz
 Bette Otto-Bliesner
 Suzanne Ovelman
 Robert Palaich & Greta Maloney
 Virginia Patterson
 Michael & Susan Peck
 Tobias Peggs
 Colleen Peketz
 Earl Perry
 Curt Pesman & Paula Dupre Pesman
 Susan Peterson
 Penny & Barry Platnik
 John Platt
 Alexander Pletzer
 Martha & Peter Polson
 Roger Pomainville
 Richard & Barbara Pozzi
 Cynthia Price
 Jeris Queen
 Scott & Joellen Raderstorf
 Kathleen Raeder
 Ginger Ramsey
 Nancy Raymond
 Janet Redding
 Mary Renner

If we've omitted your name, please bring it to our attention and accept our apologies!

Mitchell Reynolds
Tina Rhynehart
Teresa & Guadalupe Rivas
Manuel & Samantha Rodriguez
Luke Rogers
Paul & Amelia Roper
Elaine Rosquist
Daniel & Alena Ryan
Rich Salaz
Theodore & Kari Santos
Daniel Sarabia
"Alan & Alana Sartiaguin"
Jamie Scarborough
Joann Schmohe
Ronald & Charlotte Schneider
Marcia Schopbach
RTC Schrock
Kathleen & Frank Schwartz
Mary Steffens Schweitzer
Mark Scott
Carol & Gordon Scowcroft
Jeffrey Sczechowski
Ronald & Vickye Secrist
Allison & Scott Sedey
Nicholas & Karen Seffoff
Will & Erica Shafroth
Bill & Dina Shaheen
Gary Sharp & Patricia Revilla-Sharp
Von Sheppard
Lisa & Andrew Shoemaker
Davida Shragge
Linda & Robert Silvers
Peter Simon
John & Nancy Simpson
Britta & Kenneth Singer
Lynne Skinner
Elizabeth Slade
Kathy Small
Richard & Elaine Smith
Chris & Isabelle Smith
Stephanie Smythe
Alan Sobel
Mimi & Thomas Soell
Jane Sovndal
Donna Spence
David Spiro & Robin Youngelman
Leslie Spong
Sara Amy Sternad
Kristi & Erik Stone
Andrew Stroud

Jane & Richard Sumerfield
Douglas & Diana Superka
Bill Sutter
Dave Swanson
Cyndy & Joe Swenson
Alan Taggart & Barbara Gould
John & Mandy Taylor
Betty Tobias
Michelle Troeltzsch
Mike Trollinger
Lorenzo Trujillo & Ellen Alires-Trujillo
Steven Turley
Joseph Turner
Darlena Utajara
Elizabeth & Richard Valent
Holly & John Vance
Patricia Varra
Kristi Vaughn
Carol & William Veigele
Arthur & Amy Leigh Velasquez
Miguel Villalon & Robyn Kitsutaka
Jerry & Liz Wager
Mary Wagner
Rick & Lynne Waidler
Jack Walker
Nanette Walker Smith
Barbara Wallace
William & Betty Walters
Christopher Wand
Paulette Warembourg
James & Judith Warner
Brigid Warnock
Keith & Erin Watson
Lisa Wayne
Cyrus & Brooke Weinberger
Shawna Wendland
Irene Wessell & Bill Lucius
Khara West
David Wheeler
Lynn Widger
Hiromi & Gerry Wiener
Michael Wilcox
James Williams
James & Elise Winkler
Ryan Witkamp
Steve & Mary Witte
Allan Wolpowitz & Teri Hansen-Wolpowitz
Patricia & Eason Wood
Scott Woodard
Steve & Terry Woods

Stacey Wright
Martin & Robin Wright
Wayne & Virginia Yee
Melissa & Timothy Zahn

Stephen Zalk
Catherine & Gregory Ziebold
Maryam Zirakzadeh & Ali Gidfar

In-Kind Donations

6-1-08 to 5-31-09

\$25,000+

Bivio
Frasca Food & Wine

\$10,000+

Robin & Kevin Luff

\$5,000+

Avid4 Adventure
Boulder County Business Report
Chavez USA Calibrations Intl
LSI Corporation
Manhattan Plaza
Rhonda & David McCay
Thomas Melcher
SRC, LLC
Wilkins & Associates

\$2,500+

Amgen Inc.
Big Chill
Flatiron Athletic Club
David Harwood & Ellen Marshall
Kit Hollingshead
Liquor Mart
MOD, Moms of North Denver
Frederick Solheim
St. Vrain Valley Credit Union
Vermilion, Inc.
Walters and Hogsett Fine Jewelers

\$1,500+

Air Comm Corporation
ClickBank
Jennifer Constable
Crispin, Porter & Bogusky
Kennebeck Fine Art
New Image Laser and Skin
Polycom
Rally Sport Health & Fitness Club

Fran Raudenbush
Jill & Attila Safari
Paul Whitaker

\$1,000+

Francie Anhut
Beyer Laser Associates
Exempla Good Samaritan Medical Center
Sol & Ulrike Halpern
Heartstrings Card Company
Holly & Steven Hultgren
Lynsey Peterson Photography
NCAR EOL

\$750+

Big Bang Catering
Elevations Credit Union
Meg McClellan & Jim Barlow

\$500+

Absolute Performance
American Eagle Outfitters
Art Direction
Boulder Technical Education Center
Buffalo Supply, Inc.
Pam & David Chavez
Dolan's Restaurant
Frontier Airlines
Heatherwood Elementary PTO
Markowitz and Wong Orthodontics
Pearl Street Dental
Quist Valuation
Amy & David Smith
Superior Elementary School PTO
The New Millennium Conservatory For
Strings
Beth & Jack Waters

\$250+

A Hint of Tint Photography

If we've omitted your name, please bring it to our attention and accept our apologies!

Kim & Eric Ackerman
Affordable Closets
Arapahoe Animal Hospital
Birch Elementary PTO
Bluestone Advanced Surgical Care
Boulder Country Club
Brocade
Broomfield High School PTO
Case Logic
CollegeInvest
Colorado Chautauqua Association
Cornerstone Chiropractic and Acupuncture
Russell & Gail Dohrmann
Douglass Elementary PTO
Emerald Elementary PTO
Fairview High School PTO
Fireside Elementary
Flatirons Elementary PTO
Gebhardt Automotive Inc.
Terry Gold
Gold Lake Mountain Resort and Spa
HW Design
Inverness Properties
Kohl Elementary
LID Landscapes
Lifecycle Balloon Adventures
Manhattan Middle School
Nederland Elementary PTSA
Omni Interlocken Golf Club/ Resort
PODS - Portable on Demand Storage
Rocky Mountain Racquet
Ruby's Diner
Seagate Technology LLC
Summit Middle School PTO
Timberline Fine Furniture
Trans Martial Arts
University Hill Elementary PTO
Weekends
Womens Adventure
YMCA

\$100+

Alicia Sanchez Elementary PTO
Angevine Middle School PTO
Applied Clinical Massage Therapy
Aspen Creek K-8 PTO
Bear Creek Elementary - PTO
Bernard D. Ryan Elementary PTA
Blue Skies Gift Shop
Boulder High School PTO

Boulder Marriott
Boulder Valley Ice
Jaana Bowers
Broomfield Heights PTO
Carrabba's Italian Grill
Casey Middle School PTA
Centaurus High School
Centennial Middle School PTO
Coal Creek Elementary PTO
Colorado Rapids
Columbine Elementary PTO
Community Montessori PTO
Covidien
Creskide Elementary PTO
Crest View Elementary PTO
CU Bookstore
Culinary School of the Rockies
David Schlatter Photography
Eisenhower Elementary PTA
Eldorado K-8 PTO
Eldorado Mountain Yoga Ashram
Esquela Bilingue Pioneer Elementary PTO
Mel & Jessica Esquinel
Faithful Designs
Fix Hair Salon
Flatiron Crossing
Foothill PTO
Four Seasons Skin Care
Gold Hill School
Tracy Graham
Anthony & Kellie Harrigan
Ruth Henard
High Peaks Elementary PTO
Jamestown Elementary School PTO
Susan Jones
Justice High School
Lafayette Elementary School - PTO
Roni LaVine
Lexmark
Kerry Lightenburger
Louisville Elementary School PTO
Louisville Middle School Improvement
Team
Jolene McKenna
McLean Forge and Welding
Mesa Elementary School PTO
Molson Coors
Monarch High School PTO
Monarch K-8
Nederland Middle/Senior High School PTO

Nevin Platt PTO
New Vista High School PTO
Cherry Newcom
Niwot Pilates Studio
Peak to Peak Charter School PTO
Andrea Priddy Smith
Pump It Up Party Zone
Michell Reed
Renaissance Suites at Flatiron
Rosetta Stone, Ltd
Rotors of the Rockies
Scuba Joe Dive & Travel Center/ Ocean
First Divers
Southern Hills Middle School PTO
Southern Sun Pub & Brewery
Sports Garage
St. Julien Hotel & Spa
Stir It Up Cooking School

Struttin Pup Dog Bakery and Bath
Ronald TerMeer
The Dairy Center For The Arts
The Spot Bouldering Gym
Turley's
United Western Bank
Kristi Vaughn
Vic's
Mark & Kathleen Villarreal
Deneen Wentz
West End Wine Shop
Whittier Elementary PTO-Latino Parent
Committee
Shelly Wierzbinski
Debbie Willoughby
Zen Glo
Zonta Club of Boulder County



Thank You Volunteers!

Hundreds of volunteers supported Impact on Education this year! Our volunteers helped in countless ways, from reading and scoring Classroom Mini-Grants to serving on program and event committees. School ambassadors from each BVSD school serve as a conduit of information between Impact on Education and their individual school communities.



Did you Know?

- A recent study by “Colorado Succeeds” estimated that the cost to our communities for each H.S. dropout hits \$2.3 million when factoring decreased personal income potential and the cost of associated crimes!
- Colorado ranks 30th in HS graduation rates; only 74% of students graduate H.S. (56% of African-American students and 44% of Hispanic students), costing us \$3.4 billion dollars a year in lost earnings potential.
- The average college graduate earned 45% more than H.S. grad in 1970, today the differential exceeds 75%. And, a high school dropout makes even less.
- Colorado is ranked 43rd in funding K-12, and 49th in funding Higher Education.
- While Colorado is among the top 3 states in college-educated citizens, it ranks among the lowest in college attainment: For every 100 Colorado ninth graders, only 19 graduate with an Associates Degree in 3 years, or a Bachelor’s Degree in 6 years!
- Boulder Valley School District does better, graduating nearly 90% of its students with the vast majority going on to college. However, only 65% of BVSD Hispanic students graduate and just 22% attend college. And, BVSD has a 40 point achievement gap between whites and Hispanic student performance.

By working together, we can do better!



75 Manhattan Drive, Suite 205
Boulder, CO 80303
303-524-3865
www.ImpactOnEducation.org

Our Mission:

Leverage community resources to create opportunities, impact student learning and build support for public education in Boulder Valley School District.

Staff

Francie Anhut, CEO
Catherine Bedell, Crayons to Calculators Coordinator
Louise Garrels, Programs Manager
Diana Lewis, Office Manager
Becky Lewis, Assistant

ImpactOnEducation.org

Non-profit
Organization
U.S. Postage
PAID
Boulder, CO
Permit No. 714